

# Strontian Playpark Renovation



**Please vote for one choice  
Option A, B, or C, considering:**



- **Does your choice offer a good range of activities, climbing, swinging, free play, sliding etc?**
- **Can the equipment be used by a range of ages and abilities?**

[ Whichever is the winning choice, one or two pieces of equipment will be installed around April/May with the money we have, then the community will raise between £51-59,000 during 2026, and once all funds are in place the remaining equipment will be installed – ideally late 2026 ! ]

# Option A (*Sutcliffes*) Multiplay



# Option B – (*Proludic*) Multiplay





# Option C - *(Jupiter)* Multiplay



# Climbing

**A**

**Sutcliffes**



**B**

**Proludic**



**C**

**Jupiter**



# Swings

**A**  
**Sutcliffes**



**B**  
**Proludic**



**C**  
**Jupiter**  
**(fewer)**



# Springers

**A**

***Sutcliffes***



**B**

***Proludic***  
***(Double seat)***



**C**

***Jupiter***



# Roundabouts

**A**

***Sutcliffes  
(Back to back)***



**B**

***Proludic  
(fittings for  
mobility impaired)***

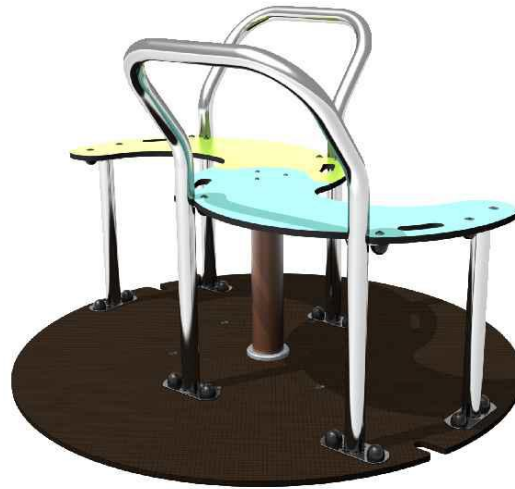

**C**

***Jupiter***





# Cableways

**A**

***Sutcliffes***



**Double Cableway - 30m**

**B**

***Proludic***



**C**

***Jupiter***

***(within playpark)***

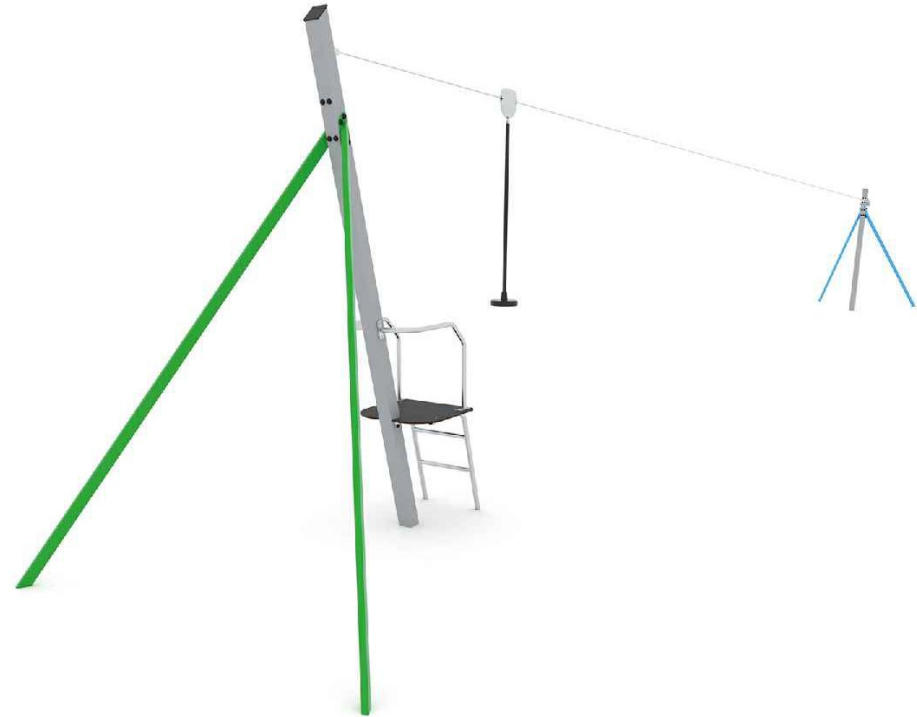

# Option A (Sutcliffes) Map

Equipment List		
No.	Code	Description
01	SWD170	Back to Back Roundabout
02	SSE000	Pivot Seesaw
03	SSB620	Inclusive Gnome Springie
04	SSB140	Denzel Dragon
05	CAR230	Double Cableway - 30m
06	FTW014SPEC	Fantasy Giant with Accessible Steps
07	PZW782.22	Roll Over Bar
08	PZW781.22	Chinup Bar
09	SW1	Modular Swing with 2x Large Flat Seats, 1x Pod Seat & 1x Tango Seat
10	SW2	Modular Swing with 1x Turtle Shell Nest Seat
11	SM HILLSIDE DA	Hillside Wheelchair Accessible Picnic Table
12	FITURTEX3	Sensory Turtle Texture Play Panel
13	FISENP3	Sensory Play Panel
14	FICWK3	Colour Wheel Kaleidoscope Play Panel
15	806	Plastic Link Hammock Swing

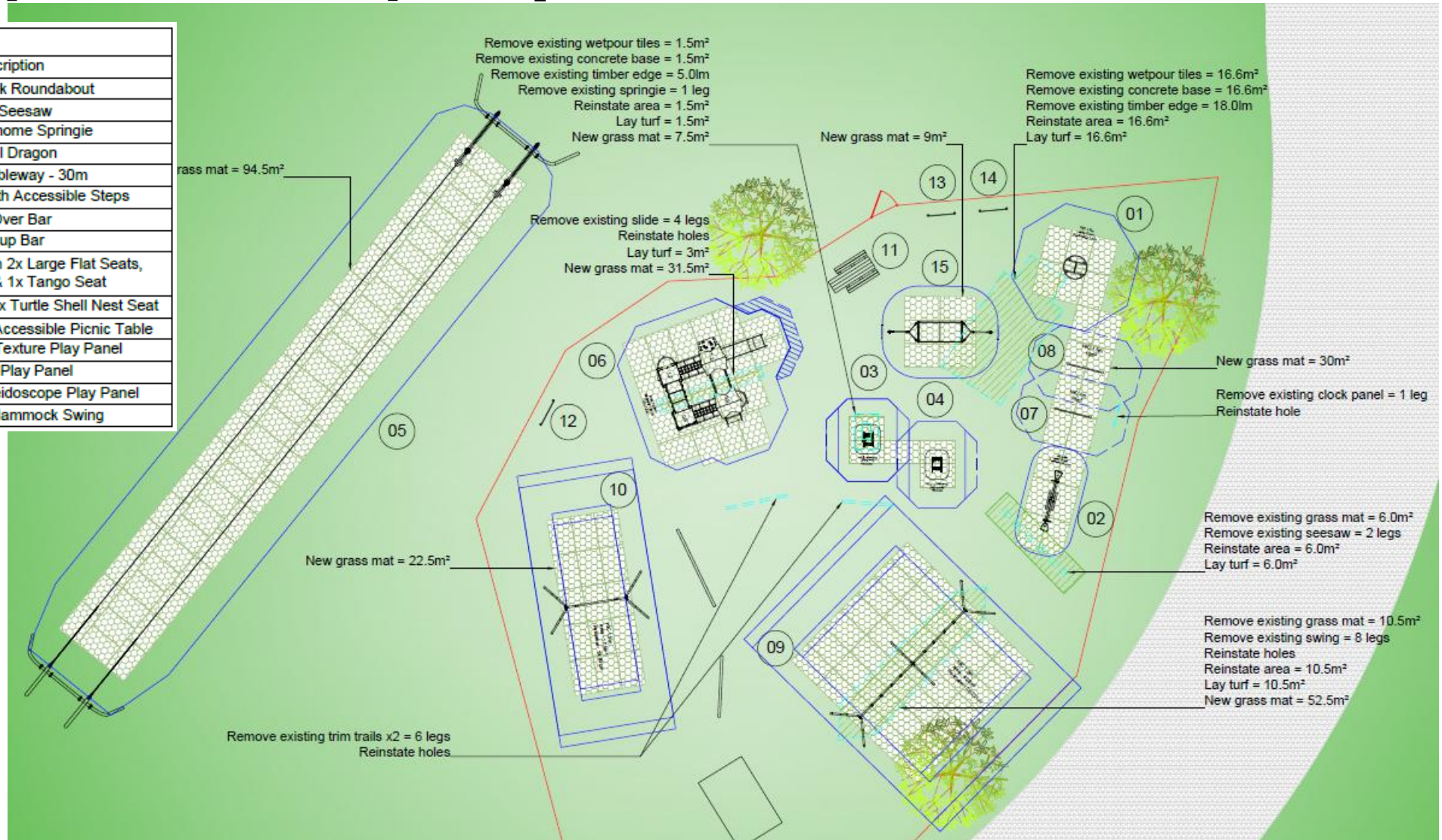





**01. SWD170  
Back to Back  
Roundabout**

Features: 2   
Users: 2  
Age range: 3+ Years



**02. SSE000  
Pivot Seesaw**

Features: 2  
Users: 2  
Age range: 4+ Years



**03. SSB620  
Gnome - Inclusive Springie**

Features: 3   
Users: 1  
Age range: 2+ Years



**04. SSB140  
Denzel Dragon**

Features: 2   
Users: 1  
Age range: 2+ Years

**11. SM HILLSIDE DA  
Hillside Wheelchair  
Accessible Picnic Table**

Features: N/A   
Users: N/A  
Age range: N/A



**07. PZW782.22  
Roll Over Bar**

Features: 1  
Users: 1  
Age range: 6+ Years



**08. PZW781.22  
Chinup Bar**

Features: 1  
Users: 1  
Age range: 6+ Years



## Option A (*Sutcliffes*)

## Key to Other Equipment



**12. FITURTEX3  
Sensory Turtle Texture  
Play Panel**

Features: 3   
Users: 2  
Age range: 2+ Years



**13. FISENP3  
Sensory Play Panel**

Features: 6   
Users: 2  
Age range: 2+ Years



**14. FICWK3  
Colour Wheel Kaleidoscope  
Play Panel**

Features: 2   
Users: 2  
Age range: 2+ Years



**15. 806  
Plastic Link Hammock Swing**

Features: 2  
Users: 5  
Age range: 5+ Years



## Option B – (*Proludic*) Map (includes outlines of old equipment)

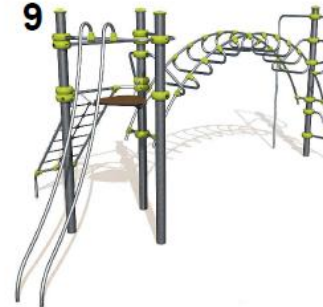

## ITEMS LIST

### Play Equipment

1. 3 Tower Diabolo Multiplay Unit Special - Including 3 Slides (0.6m, 1.17m, 1.37m High) – Green & Timber Panels  
Ref:UKJGP24-295-CC-UK2025-48
2. Metal Trim Trail Senior Horizontal Bars  
Ref:JPS19A-S-M
3. Low Platform Roundabout Ref:J2404A
4. Metal Combination Swing: 1x Me to you, 2x Flat & 1x Inclusive Seat (2.09m high frame)  
Ref:UKSPAcier60-UK2024-130
5. Metal Pod Swing Ref:J441A
6. Face to Face Springer Ref:J858A
7. Metal Seesaw Ref:Z25-0047
8. Metal Cableway for level ground Ref:J514A
9. Ixo Metal Multiplay Unit Ref:J2535A-M

### Existing Play Equipment

10. Existing Trim Trail  
11. Existing Slide

### Existing Ancillaries

- 12.Existing Fencing  
13.Existing Gate

### Safety Surfacing

Area to be surfaced with 345m<sup>2</sup> Grassmat Requiring:

- 12x Ground Stabilising Mesh for grassmat (1x30m roll)
- 230x Grassmats (per mat)
- Supply & Lay 34m<sup>2</sup> Grassmat Shockpad - Playsmart 30 Smart Play 2 (to achieve +2m cfh)



# Option C (*Jupiter*)– Map

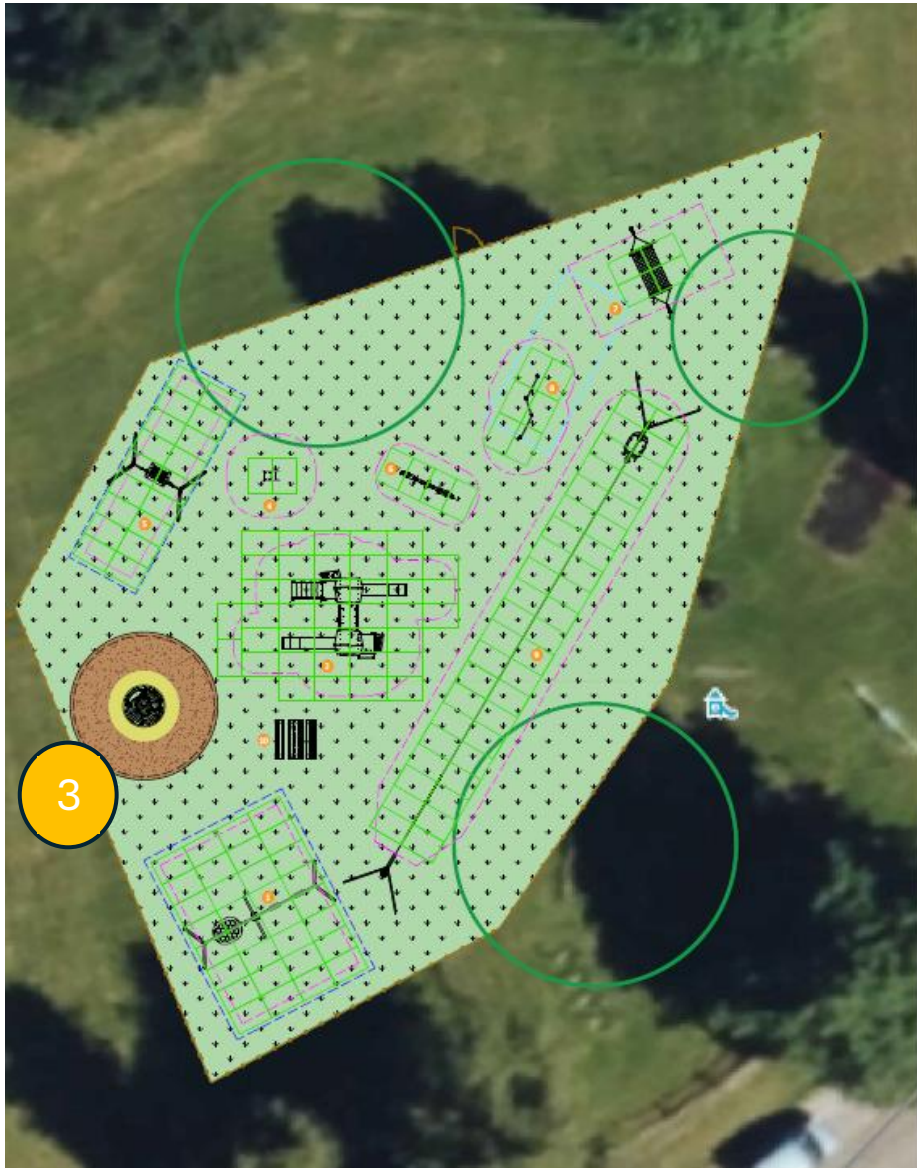

## Items List

1. Double Bay Swing (2 flat/ 1 Nest) ref: JPST1494
2. Multi-play Steel+ ref: JP1709
3. Hoop Inclusive Roundabout ref: JP0726
4. Spring Bee Springer ref: JP0608-2
5. Swing with inclusive Seat ref: JPST0517
6. Seesaw ref: JPST0522
7. Hammock ref: JP0823
8. Climboo Pull Up Bars ref: JP1750
9. Climboo Cableway ref: JP0420H
10. Park Picnic Bench ref: JP914

## Surfacing and Groundworks:

Supply & lay 221m<sup>2</sup> Ecosmart Grassmat CFH 2m (including mesh membrane).

Supply & install 26m<sup>2</sup> Eco Mulch (brown) 40mm depth (FFH 1.3m) with 4m<sup>2</sup> wear pad of 40mm wet pour (FFH 1.2m, colour TBC) on 50mm stone base

Remove and dispose (cut off at ground level) all existing equipment within fenced area:

- 2x swings (double bay and single bay)
- Slide
- Seesaw
- Trail
- Springer
- Panel

Remove and dispose of 21m<sup>2</sup> rubber surfacing including making good with turf (inc. preparation).

# Things to think about:

- Options are all within a fundraising target for the summer of £51-59,000
- Option A and C propose removing the existing large slide (but could be asked to retain it and reconfigure their designs)
- Option B retains the old slide and cableway is outside boundary
- Option A offers 5 swings, and a hammock and 3 sensory play panels (neither of the others offered ‘sensory play’ but could be asked)
- Option B offers 5 swings but no “hammock” but more climbing
- Option C only offers 4 swings but includes a hammock and cableway is within the playpark perimeter.
- Options A and B have the better “Multiplay” units for younger children
- All Options could be subject to minor alterations such as different springers or roundabouts, relocating some items or Option B could be asked to add a picnic table, which the others have offered.